

"The All-Seeing Eye"

Soprano Sax

arr. Wendell Hobbs

Slowly (♩ = 72)

5 Expressively
"Infant Eyes"

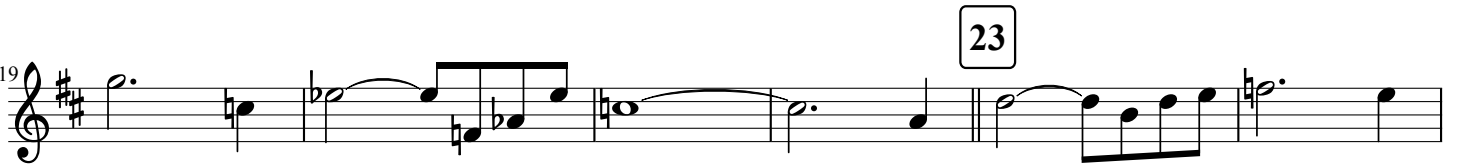
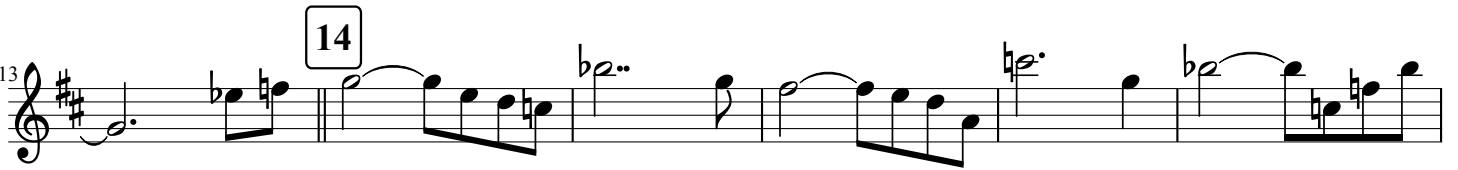

Medium Swing (♩ = 112)

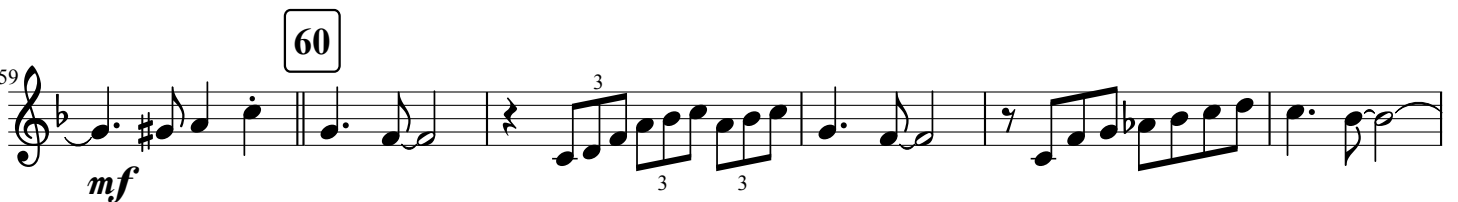
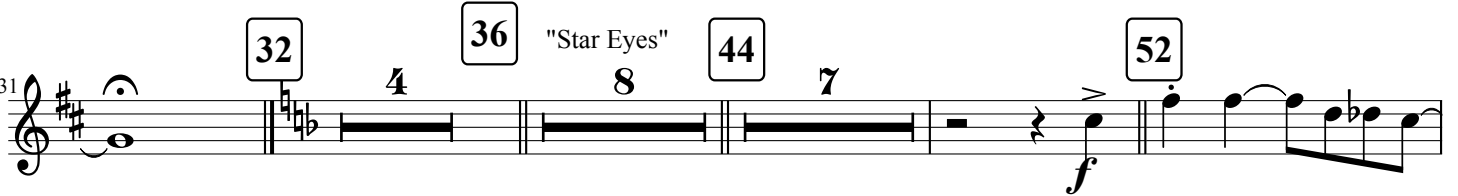

68

Slowly (♩ = 80)

77

"Soul Eyes"

4

85

93

101

109

Fast Latin (♩ = 144)

"The Night Has A Thousand Eyes"

121

Swing

Latin

122

129

128

p *crescendo*

137

Swing

134

f

Latin

145

140

mf

146

153

152

158

162

"The All-Seeing Eye"

Alto Sax

arr. Wendell Hobbs

Slowly (♩ = 72)

Expressively

5 "Infant Eyes"

Medium Swing (♩ = 112)

"Star Eyes"

(Solo)

54 60

mf

61

68

74 77

Slowly (♩ = 80)

85

93

101

109 Fast Latin (♩ = 144)

"The Night Has A Thousand Eyes"

112

121 Swing

Latin

119

f

129

126

p *crescendo*

137 Swing

133

f

Latin

145

140

153

147

154

161

f

"The All-Seeing Eye"

arr. Wendell Hobbs

Slowly (♩ = 72)

Expressively

5

"Infant Eyes"

Tenor Saxophone

8

15

22

Medium Swing (♩ = 112)

29

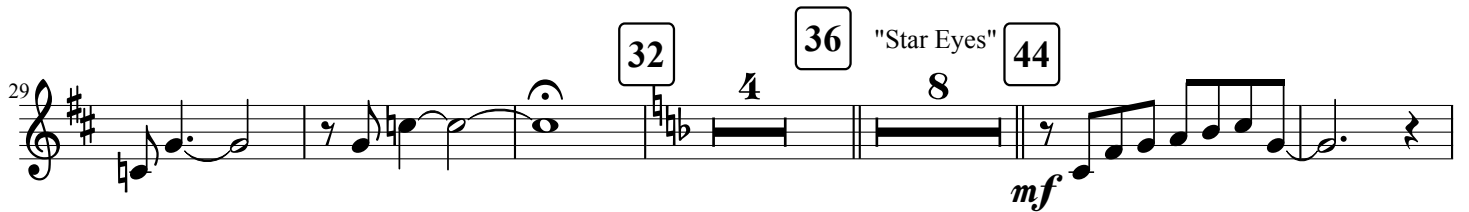

46

53

60

68

Slowly (♩ = 80)

77 "Soul Eyes"

85

93

101

109 Fast Latin (♩ = 144)

"The Night Has A Thousand Eyes"

113

121 **Swing** **Latin**

120

129

127

137 **Swing**

134

Latin 145

141

153

148

155

162

"The All-Seeing Eye"

Bari Sax

arr. Wendell Hobbs

Slowly (♩ = 72)

Expressively

5 "Infant Eyes"

14

23

Medium Swing (♩ = 112)

32

mf (Solo)

36

"Star Eyes"

44

52

f

60

mf

61

3 3

67

3

f

68

67

3

f

77

Slowly (♩ = 80)
"Soul Eyes"

74

mp

81

85

mf

87

93

92

101

98

f

109

Fast Latin (♩ = 144)

104

p

mf

"The Night Has A Thousand Eyes"

110

121 Swing

Latin

129

137 Swing

Latin

145

153

